

Proposed Barn Conversions at Cherrygarth Farm, Fryton, North Yorkshire

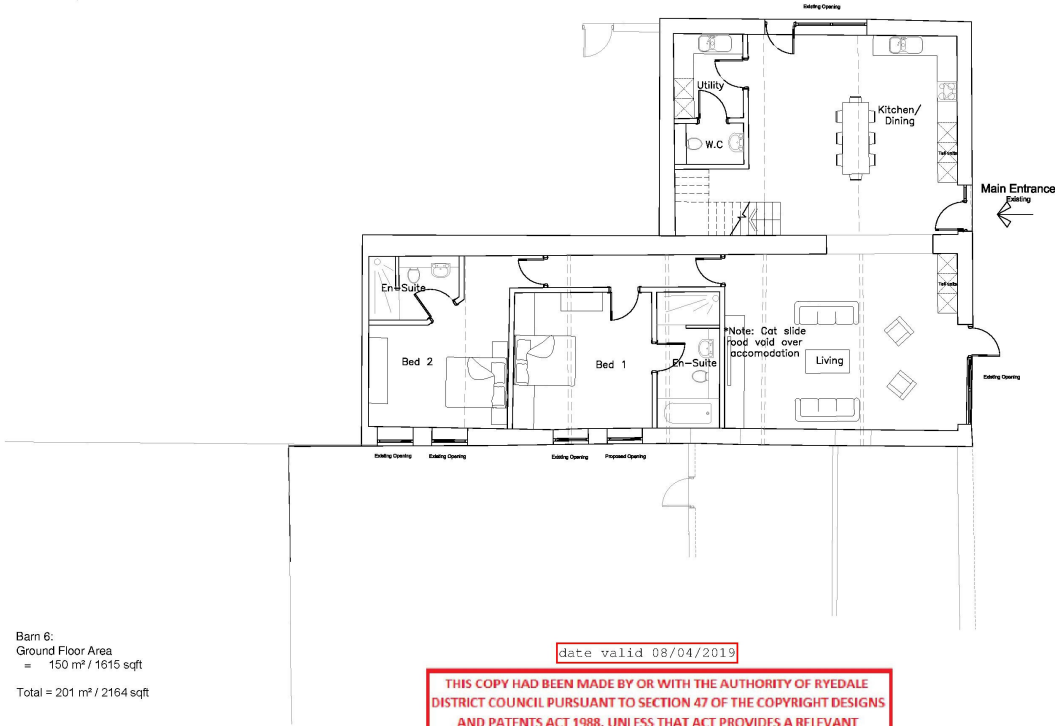
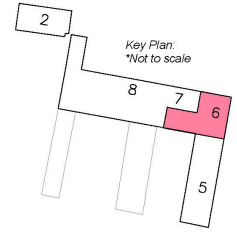

Barn 6:
Ground Floor Area
= 150 m² / 1615 sqft
Total = 201 m² / 2164 sqft

date valid 08/04/2019

THIS COPY HAD BEEN MADE BY OR WITH THE AUTHORITY OF RYEDALE DISTRICT COUNCIL PURSUANT TO SECTION 47 OF THE COPYRIGHT DESIGNS AND PATENTS ACT 1988. UNLESS THAT ACT PROVIDES A RELEVANT EXCEPTION TO COPYRIGHT, THE COPY MUST NOT BE COPIED WITHOUT THE PRIOR PERMISSION OF THE COPYRIGHT OWNER.



Barn 6 - Ground Floor Plan

PRA ARCHITECTS
 53 The Tenney, Lowesby Street, York, YO10 3BN. T: 01904 633772
 F: 01904 633779. E: info@pra-architects.com W: www.pra-architects.com

PROJECT: Cherrygarth Farm, Fryton

TITLE: Barn 6 - Ground Floor
 CLIENT: Stuart Prest

DATE: 05.11.18 SCALE: 1:100@A3

DRAWING NO: Y81-1049-30 REVISION: -

DRAWN: ET CHECKED: PUR

© 2018 PRA ARCHITECTS. ALL RIGHTS RESERVED. THIS DRAWING IS TO BE REFERRED TO THE ARCHITECTS. COPYRIGHT RESERVED.

Proposed Barn Conversions at Cherrygarth Farm, Fryton, North Yorkshire

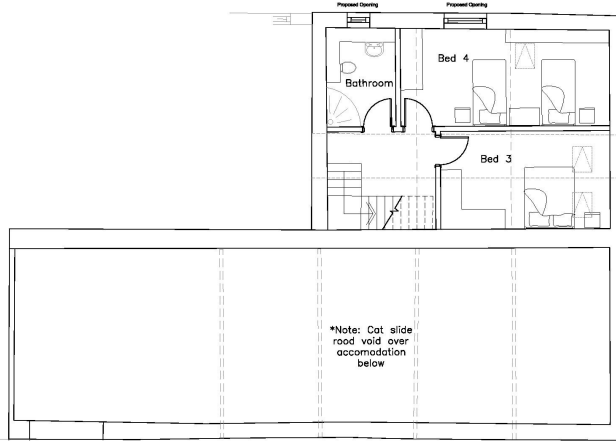
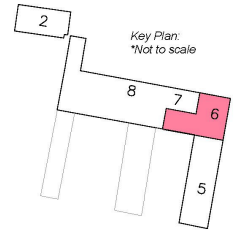

Barn 6.
First Floor Area
= 51 m² / 549sqft
Total = 201 m² / 2164 sqft

date valid 08/04/2019

THIS COPY HAD BEEN MADE BY OR WITH THE AUTHORITY OF RYEDALE DISTRICT COUNCIL PURSUANT TO SECTION 47 OF THE COPYRIGHT DESIGNS AND PATENTS ACT 1988. UNLESS THAT ACT PROVIDES A RELEVANT EXCEPTION TO COPYRIGHT, THE COPY MUST NOT BE COPIED WITHOUT THE PRIOR PERMISSION OF THE COPYRIGHT OWNER.



Barn 6 - First Floor Plan

PRA ARCHITECTS
 53 The Tenney, Lowhouse Street, York, YO10 3BH. T: 01904 633772
 F: 01904 633779. E: pa@prarchitects.com W: www.pra-architects.com

PROJECT: Cherrygarth Farm, Fryton
 TITLE: Barn 6 - First Floor
 CLIENT: Stuart Prest
 DATE: 05.11.18 SCALE: 1:100@A3
 DRAWING NO: Y81-1049.31 REVISION: -
 DESIGNER: ET CHECKED BY: PUR
THIS DRAWING FORMS PART OF A CONTRACT AND IS TO BE REFERRED TO THE ARCHITECTS' COPYRIGHT REGISTERED

Proposed Barn Conversions at Cherrygarth Farm, Fryton, North Yorkshire

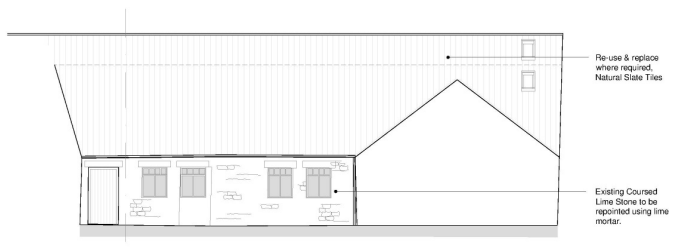
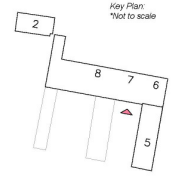

Proposed

Barn 6

South Facing Elevation

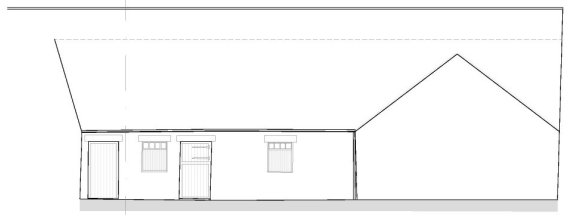

Existing

THIS COPY HAS BEEN MADE BY OR WITH THE AUTHORITY OF BYDALL DISTRICT COUNCIL PURSUANT TO SECTION 47 OF THE COPYRIGHT DESIGN AND PATENT ACT 1988, UNLESS THAT ACT PROVIDES A RELEVANT EXCEPTION TO COPYRIGHT. THE COPY MUST NOT BE COPIED WITHOUT THE PRIOR PERMISSION OF THE COPYRIGHT OWNER.

date valid 08/04/2019

Existing and Proposed Elevations Barn 6



PRA ARCHITECTS
 53 The Barnery, Lawrence Street, York, YO10 3BN | T: 01904 633772
 F: 01904 633779 | E: info@pra-architects.com | W: www.pra-architects.com

PROJECT: Cherrygarth Farm, Fryton

TITLE: Existing & Proposed Elevations - 6

CLIENT: Stuart Prest

DATE: 07.12.18 SCALE: 1:100@A2

DRAWN BY: YB1:1049.32 REVISION: -

CHECKED BY: ET DRAWN BY: PJR

DO NOT SCALE FROM DRAWING. ANY DIMENSIONS TO BE NOTIFIED TO THE ARCHITECTS. COPYRIGHT RESERVED